

# National Construction

Construction of Power Transmission, Substation Microwave Tele-Communication  
Tower & Cast in Situ Piling Works & General Order Supplier.

## Profile



**+8801716283434**

**+8801821510527**



**anwar510527@gmail.com**



**House-19, Road-05, Block-D, Banasree,  
Rampura, Dhaka, Bangladesh.**

# NATIONAL CONSTRUCTION

## Company Details Information



*Construction of Power Transmissi on & Microwave  
Tower Pailing, Construction & All Civil Works & General  
Order Supplier.*



**Government of the People's Republic of Bangladesh**  
**National Board of Revenue**

**Taxpayer's Identification Number (TIN) Certificate**

**TIN : 585272201326**

This is to Certify that National Construction is a Registered Taxpayer of National Board of Revenue under the jurisdiction of Taxes Circle-190 (Salary) , Taxes Zone 09, Dhaka.

**Taxpayer's Particulars :**

- 1) Name : National Construction
- 2) Registered Address/Permanent Address : Plots # 24 Razuk Kacha Bazar,, Sector # 06,Uttara Dhaka-1230, Uttara, Dhaka, PO : 1230, Bangladesh
- 3) Current Address : Plots # 24 Razuk Kacha Bazar,, Sector # 06,Uttara Dhaka-1230, Uttara, Dhaka, PO : 1230
- 4) Previous TIN : Not Applicable
- 5) Status : Firm

Date : November 22, 2020

**Please Note:**

1. A Taxpayer is liable to file the Return of Income under section 75 of the Income Tax Ordinance, 1984.
2. Failure to file Return of Income under section 75 is liable to:
  - (a) Penalty under section 124; and
  - (b) Prosecution under section 164 of the Income Tax Ordinance, 1984.



Deputy Commissioner of Taxes  
Taxes Circle-190 (Salary)  
Taxes Zone 09, Dhaka  
Address : House-2/F, Road-16, Sector-04, Uttara, Dhaka  
Phone : 7914087

H. B: This is a system generated certificate and requires no manual signature.



**Government of the people's Republic of Bangladesh**  
**National Board of Revenue**  
**Income Tax Wing**  
**Dhaka.**

**Income Tax Clearance Certificate**

Ref No: 585272201326/2022-2023

Date: 30/11/2022

**Description of assessee**

- a) Name of Assesses : **NATIONAL CONSTRUCTION.**
- b) Father's Name/ Husband Name : **Not Applicable.**  
(For Individual)
- c) Permanent Address/ Registered office : **Plate # 24, Sector # 06, Razuk Kacha Bazar, Uttara, Dhaka-1230.**
- d) Present Address : **Plate # 24, Sector # 06, Razuk Kacha Bazar, Uttara, Dhaka-1230.**
- e) Status Individual/ Firm/ AOP/ Local/ Authority/ Company : **Partnership Firm.**
- f) Tax payers Identification Number (TIN) : **585272201326/ Circle-190, Zone-09, Dhaka.**
- g) BIN : **N/A**

This is to certify that **NATIONAL CONSTRUCTION** is a registered Assesses (Partnership firm) of Taxes Circle-190 (Salary), Taxes Zone- 09, and Dhaka.

The assessment of the Assesses has been completed under Universal Self Assessment (82BB). For the assessment year 2022-2023 assessee total income shown 4,568,873.00 and payable tax amount paid & adjusted 4,706,049.00.



*S M Ashiqur Rahman*  
30.11.2022

**(S M ASHIQUR RAHMAN )**  
Assistant Commissioner of Taxes  
Taxes Circle – 199(Salary).  
Taxes Zone - 09, Dhaka.  
Phone : 02-7914087.



**Government of the People's Republic of Bangladesh  
National Board of Revenue**

Mushak-2.3

**Customs, Excise and VAT Commissionerate, Dhaka (North)  
Tangl Division**

**Value Added Tax Registration Certificate**

**This is to certify that the person whose details are given below is registered under  
Value Added Tax and Supplementary Duty Act, 2012 (Act No. 47 of 2012)**

**BIN : 002056726-0102**

**Name of the Entity : NATIONAL CONSTRUCTION**  
**Trading Brand Name : First Class Contractors**  
**Old BIN : N/A**  
**e-TIN : 665756742308**  
**Address : Plote # 24.Razuk Kacha Bazer, Sector # 06 Uttara Dhaka  
-1230; Uttara PS; Dhaka-1213; Bangladesh**  
**Issue Date : 29/09/2019**  
**Effective Date : 29/09/2019**  
**Type of Ownership : Partnership**  
**Major Area of Economic Activity : Construction**

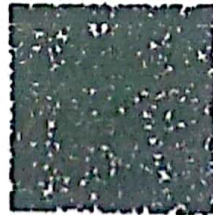



গণপ্রজাতন্ত্রী বাংলাদেশ সরকার  
 Government of the People's Republic of Bangladesh  
 NATIONAL ID CARD / জাতীয় পরিচয় পত্র



ফটোগ্রাফ

নাম: আনোয়ার হোসেন  
 Name: Anwar Hossain

পিতা: মোঃ বণ্ড মিয়া

মাতা: মোসাঃ রংমালা বেগম

Date of Birth: 26 Jun 1979

ID NO: 19791917470000015

এই কার্ডটি গণপ্রজাতন্ত্রী বাংলাদেশ সরকারের সম্পত্তি। কার্ডটি ব্যবহারকারী ব্যক্তিই এটি  
 সঠিকভাবে ব্যবহার করতে পারবেন। অন্যভাবে ব্যবহার করা হলে কার্ডটি বাতিল করা হবে।

প্রিন্টার: বাংলাদেশ সরকারি প্রিন্টার্স কর্পোরেশন, ঢাকা।  
 - ১৯৭০, গণপ্রজাতন্ত্রী বাংলাদেশ

স্বাক্ষরকারী কর্মকর্তার স্বাক্ষর

প্রদানের তারিখ: ২২/১০/২০১৩

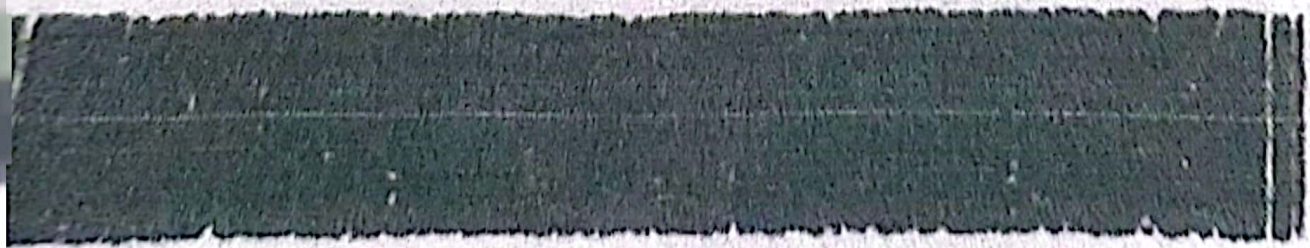

# NATIONAL CONSTRUCTION

## Company's Management



*Construction of Power Transmissi on & Microwave  
Tower Palling, Construction & All Civil Works & General  
Order Supplier.*



## NATIONAL CONSTRUCTION

**Company Name** : National Construction  
**Title** : NC  
**Year of Establishment** : 2004  
**Registered Office** : House # 448, Word # 03 North South Lane,  
East Gawair Dhakkhin Khan, Dhaka-1230.  
Telephone- 01716-283434, 01821510527  
**E-mail** : [anwar510527@gmail.com](mailto:anwar510527@gmail.com)

**Trade License Number** : 073992  
**Tin Number (Income Tax)** : 136023893493 House #448, Ward#03,  
North South lane, East Gawair,  
Dhakkinkhan, Dhaka.

**VAT Registration Number** : Nill

**Banker** : Bangladesh Islami Bank Ltd.  
Dhakkhin Khan Branch Dhaka-1230.  
Duch Bangla Bank Ltd. Dhak Khin Khan  
Branch, Dhaka-1230.  
Jamuna Bank Ltd.  
Natherpetua, Manohargong, Cumilla,  
Banglasdesh.





# NATIONAL CONSTRUCTION

Management

**Md. Anowar Hossain**

Proprietor

Cell: 01716-283434

## **IQBAL MAHMUD CHOWDARY**

Executive Partner

01745-244221

**Project Director**

**Md. Anowar Hossain**

01716-283434

**Project Manager:**

**IQBAL MAHMUD CHOWDARY**

01745-244221

### **Engineer:**

- ✓ IQBAL HOSSAIN (Civil Engineer)
- ✓ Md. Nasir Hossain ( Diploma Engineer)
- ✓ Md. Shoïqur Rahman (Electric Engineer)
- ✓ Md. Habibur Rahman (Civil Engineer)
- ✓ Md. Anowar Hossain (Civil Engineer)

### **Manager:**

❖ **Shahin Chowdhury**

**Account: 1. Md. Shahadat Hossain**

**Store Kipper: 1. Md. Shahin Hossain**

**Supervisors: 1. Rubel, 2. Rasel, 3. Motain, 4. Pabel, 5. Raju**

**Row: 1. Motiur Rahaman, Cell: 01796-278617**

2. Milon, Cell: 01728-170290

3. Rashid, Cell: 01305-431947



## CONTRACT MANAGEMENT

**Our Contract Management activities are grouped into three areas:**

- Service Delivery Management ensures that the service is being delivered as agreed to the required level of performance and quality.
- Relationship Management keeps the relationship between the two parties open and constructive, aiming to resolve or ease tensions, misperceptions, and identify problems early.
- Contract Administration handles the formal governance of the contract and changes to the contract documentation.

### **Service Delivery Management.**

Managing Service Delivery means ensuring that what has been agreed is delivered by maintaining appropriate quality standards.

The contract defines the service levels and terms under which a service is provided. Service level management is about assessing and managing the performance of the service provider to ensure value for money. As well as assessments of whether services are delivered to agreed levels or volumes, the quality of the service must also be assessed. Quality metrics will have to be created that allow the quality of service to be assessed, even in areas where it is hard to quantify.

A key part of assessing the service provided is the baseline, or level from which service levels and improvements are measured. This will need to be agreed before the service commences. Benchmarking, or comparing performance across different organizations and providers, is another useful way to gauge improvements or pricing levels.



### **CONTRACT ADMINISTRATION:**

Contract administration, the formal governance of the contract, includes such tasks as contract maintenance and change control, charges and cost monitoring, ordering and payment procedures, management reporting, and so on.

The importance of contract administration to the success of the contract, and to the relationship between customer and provider, should not be underestimated. Clear administrative procedures ensure that all parties to the contract understand who does what, when, and how.

The contract documentation itself must continue to accurately reflect the arrangement, and changes to it (required by changes to services or procedures) carefully controlled. Responsibility for authorizing different types of change will often rest with different people, and documented internal procedures will need to reflect this.

Management reporting procedures control what information is passed to management about the service; this can range from a comprehensive overview of all aspects to solely reporting 'exceptions' to normal service. Arrangements for asset management must also be considered.

### **SEEKING IMPROVEMENTS:**

Service Delivery Management, Relationship Management and Contract Administration should keep both contract and relationship running smoothly, and providing the value for money represented by the contract at its outset. The customer will almost certainly want an aim for improvement over the life of the contract as well; ideally, the requirement for improvement will be built into the contract.



### **MANAGING CHANGES:**

A successful arrangement requires a mutual commitment to meeting evolving business requirements and adapting to changing circumstances. Properly managed change can be a good opportunity to improve the service.

Drivers (reasons) for change during contracts can come from a range of sources, both internal and external sources. Whatever the drivers, it is important to realize the implications of change for the contract and all parties involved. There could be implications or concerns in areas such as continuing value for money and the possibility of moving beyond the original scope of the requirement.

Areas where change might be necessary include performance metrics, service functionality, service infrastructure and workload.

### **PROJECT MANAGEMENT:**

**We can handle projects of any size.**

**Project management functions include:**

- Project design / plan
- Project Resource dimensioning i.e. test equipment, vehicle, laptop etc.
- Project timeline.
- Schedule of activities.
- Coordination of activities.
- Risk evaluation.
- Quality control



To simplify the entire provisioning process, we provide a single-point-of-contact to the Project Management. Account Management team maintains a direct link to the Project Management and Engineering teams, facilitating the customers' requests for installation quotes in a timely and comprehensive manner.

Project Managers perform the coordination and management of the engineering, site surveys, quote generation, material purchasing, installation and commissioning, and billing of the project, risk evaluation, providing customers with an informed single-point-ofcontact. Our single-point-of-contact management process is of significant benefit to the customer.

**A number of the key features follow:**

- Consistent provisioning processes.
- Project Managers who understand your needs and special circumstances.
- Quotes consistent from project-to-project.
- Managed schedules with interlinking building construction schedules.
- Timely and informed project status.
- Consistent installation performance, methods, testing, and records.
- Consistent and clear billing.
- The ability to call one person for all aspects of the program.



### **HANDLING PROBLEMS/ CORRECTIVE ACTION:**

Although we tried to provide quality services as done first time right, problems may arise. So we define procedures for handling problems; clear reporting and escalation procedures help keep the heat out of the relationship. We always work along with our customers to ensure that problems are recognized and then resolved quickly and effectively.

#### **It is noteworthy that:**

- ❖ Problems are recorded as they occur, in order to highlight any trends and to help in assessing overall performance and value for money.
- ❖ Problems are notified by an appropriate route and at an appropriate level
- ❖ Approaches to resolving problems are clear and documented.
- ❖ Escalation procedures are followed.

Escalation procedures should allow for successive levels of response depending on the nature of the problem and the outcome of action taken at lower levels. The levels for escalation should match those of the interfaces established between provider and customer. We always try to resolve the problem at the lowest practicable level.

### **HANDOVER OF COMPLETED WORK:**

After successful completion of work, all the necessary documents (checklist, test report) will be filled-up jointly and the system will be handed over to the customer without any snags.



## **RISKS:**

**There are some risks beyond the provider's control. They include:**

- Demand for a service is much greater than expected and the provider cannot cope.
- Demand for a service is too low, meaning economies of scale are lost and operational costs are disproportionately high.
- Staff on the customer side with adequate skills is transferred or moves on (possibly to the provider).
- The customer is obliged to make demands that cannot be met, perhaps in response to changes.
- **Force majeure:** factors beyond the provider's control disrupt delivery; for example, flood, road-blockade, Possession of political parties (hortal), Blockade, Flood, cyclone, heavy fog etc.
- Site is not accessible by vehicle.
- The suppliers' sudden inability to deliver materials' on time for any reason widely common reason is unavailability of materials in the market.
- Fundamental changes in the customer's requirements, perhaps as a result of changes in policy, make the arrangement a higher or lower priority or change the level of demand for the service
- The customer's inability to meet their obligations under the contract.

Where risks are perceived or anticipated, customer and provider should work together to decide who is responsible for the risk, how it can be minimized and how it will be managed should it occur.



## **SAFETY POLICIES:**

**NATIONAL CONSTRUCTION** has established and maintains a system for safety and environmental protection program and shall ensure that safety and environmental protection considerations are integral parts of the systems engineering efforts. The safety program shall address personnel and equipment concerns relative to the design, development, testing, use, maintenance, life cycle support and disposal of the system.

**NATIONAL CONSTRUCTION** believes in 'safety first approach. We stick to the standard safety rules and regulations applicable to safeguard plant equipment, public & employees during installation & carryout maintenance work. Our employees are too concerned with the safety regulations as they are thoroughly trained in the standard procedures while installing as well as operation and maintenance work of telecom network. Our employees are provided with modern and standard safety accessories like safety belts, safety boots, safety gloves, apron & safety clothing for maintenance & electrical works, safety helmets etc.

**Signature**

**NATIONAL CONSTRUCTION**



# **NATIONAL CONSTRUCTION**

## **Introduction, Mission & Vision of the Company Capabilities**



*Construction of Power Transmission & Microwave  
Tower Piling, Construction & All Civil Works & General  
Order Supplier.*



## NATIONAL CONSTRUCTION

The company has grown with its resources and own modern up to date equipment fleet comparable to other leading companies in the piling industry. From its secured foundation, NC is able to win the confidence of customers by servicing them to the utmost satisfaction while performing engineering excellence.

Our top satisfied clients list includes in the Power Grid Company of Bangladesh (PGCB), we have completed a number of projects for private sector undertakings like Jamuna Future Park, Advance Development Technologies and Basic Builders etc.

The team at NC consists of qualified engineers with many years experience as piling contractors, handling projects including civil works, Power Grid piling, Situ piling, grout injected piling, bored piers, foundations for multistorey buildings and bridge foundations for roads and rail, drilling for deep and large diameter shafts throughout Bangladesh.

These services are provided to a broad client base of developers, builders, engineering consultants, architects, government and public organizations.

NC will be very pleased to be part of your team in providing services for economical and best engineering solutions for foundation works in any challenging ground.

**National Construction** will meet your approval and thus you will place work order with us without any hesitation. Assuring you of all our best services.



# CONTRACT MANAGEMENT

## Equipment LIST

➤ Rig Pilling Machine. Length arrangement 45 miter	7 Set
➤ 3 Cylinder Lister Machine	7 Pec
➤ 2 Cylinder Lister Machine	7 Pec
➤ 3 Cylinder Ruston Machine	5 Pec
➤ 2 Cylinder Ruston Machine	5 Pec
➤ 24 Horse China Engine	8 Pec
➤ 20 Horse China Engine	8 Pec
➤ Generator 10 KW With 20 Horse Engine	5 Pec
➤ Mixture Machine with 8 Horse Engine	9 Pec
➤ Vibrator Machine	8 Pec
➤ Rod Cutting Machine	5 Pec
➤ T.C. Pump	5 Pec
➤ 1000 Dia Ceasing	3 Pec
➤ 900 Dia Ceasing	3 Pec
➤ 700 Dia Ceasing	3 Pec
➤ 600 Dia Ceasing	3 Pec
➤ 500 Dia Ceasing	4 Pec
➤ Cap & Columns Sutter	4 Pec
➤ Grinding Machine	6 Pec
➤ Mart Pump	4 Pec
<b>Transport:</b>	
➤ Track 3-Ton	5 Pec
➤ Tractor	4 Pec
➤ Motor Cycle	7 Pec
<b>Man Power:</b>	
RIG Operator Team	5 Team
18 People Each Team.	

## II. Project Experience

### ■ Experience

No.	Project Name	Capacity	Client/Prime Contractor	Country/Mobilized Director M/P	Total Price (USD)		Total Period		Status	Remark
					Contract Price (USD)		Start	Completion		
1	230 KV D/C transmission line, No-PGCB/2011/03, 21.06.12 Piling Construction	National Power Grid	PGCB KEC	Bhola-Barisal Bangladesh PGCB		BDT 4.50Core	Dec-2012	May-2013	Successfully Completed	
2	132 KV D/C Transmission Line No. PGCB/2012/132 KV/GBTL Piling Construction	National Power Grid	PGCB KEC	Gopalgoni-Bagerhat, Bangladesh PGCB		BDT 2.50 Core	Sep-2014	May-2015	Successfully Completed	
3	400 KV D/C Transmission Line No. PGCB/GOB/400 KV/ABTL Piling Construction	National Power Grid	PGCB KEC	Ashuganj-Bholta Bangladesh PGCB		BDT 2.50 Core	Nov-2016	May-2017	Successfully Completed	
4	132 KV D/C Transmission Line No. NF/COB/220/16 Piling Construction	National Power Grid	PGCB Cobra	Chattak-Sunamgonj Bangladesh PGCB		BDT 1.50 Core	Nov-2016	May-2017	Successfully Completed	
5	Cast in Situ Piling work for Foundation of Apartment Building	Apartment Building		Jamuna Future Park Baridhara, Dhaka Bangladesh		BDT 1,05,30,000	June - 2011	January- 2012	Successfully Completed	
6	230 KV Transmission Line Piling Construction	National Power Grid	PGCB Basic Builders	Siddhirganj-Manikganj, BD PGCB		BDT 61.68,101/-	July-2010	Sep-2010	Successfully Completed	
7	Cash in Situ Pile at Plot 381/Kha		Silver Sand	Rampura, Dhaka, Bangladesh					Successfully Completed	
8	Cast in Situ Pile Plot # 364, R # 9, Block # D, Bashundara		Basic Builders	Basundhara, Dhaka Bangladesh					Successfully Completed	
9	Cast in Situ Pile Plot # 233, Ward # 4, Badda, Dhaka		Al-Amin						Successfully Completed	
10	Kec International ltd. Work in 230kv d/c transmission line		KEC INTERNATIONAL	Insirdi . Raishahi.						
11	K.P.T.L National Power		P.G.C.B	Barish to Faridpur					Completed	

**KALPATARU****KALPATARU POWER TRANSMISSION LIMITED****Communication Office:**2<sup>nd</sup> Floor, House #196, Road # 2, DOHS Baridhara,  
Dhaka-1206, Bangladesh**Branch Office:**Navana Obaid Eternia, 28-29, Level # 12-13,  
Kakrail VIP Road, Dhaka -1000, Bangladesh

Ref.: KPTL/BDWO-361/CC/002

Date.: 19.01 2022

**Completion Certificate**

This is to certify that **M/s National Construction** having it's Head Office at House No-448, Ward # 03, North South Lane East Gawair, Dakhin Khan, Dhaka – 1230, Bangladesh have completed the "**Pile Foundation Works**" for works awarded against work order No. KPTLWO-361/19-20/WO/47 dated 30.09.2019.

Details of works executed are as under:

<b>Employers Name</b>	Power Grid Company of Bangladesh
<b>Project name</b>	230 kV D/C Barisal (N) - Gopalganj (N) – Faridpur Transmission Line
<b>Projects Full Address</b>	House. 196, Road no. 2, DOHS Baridhara, Dhaka - 1206
<b>Subcontractors Name</b>	M/s National Construction
<b>Scope of work</b>	Pile & Pile Cap Foundation
<b>Details of the works executed by Contractor</b>	1) Diameter of Pile: 600 mm & 700 mm. 2) Number of Locations: 34. 3) Quantity of C30 grade of Concrete for Pile : 5274.18 Cum. 4) C30 grade of Concrete for Pile Cap, Pedestal & Chimney (Cum): 2333.01 cum.
<b>Final value of executed works (BDT)</b>	BDT 127,803,635 /- (Including Taxes).
<b>Subcontractors Safety record</b>	Very Good
<b>Subcontractors Quality record</b>	Very Good

This certificate is being issued at the request of **M/s. National Construction**. for the sole purpose of business development and without prejudice to the Terms & Conditions of the above Work Order

Kalpataru Power Transmission Limited

  
**Authorized Signatory**  
**Joy Barua**  
**Assistant General Manager (Projects)**

**ISO 9001 CERTIFIED COMPANY**

Regional Office: Plot 2F/4, Action Area 2F, New Town, Kolkata-700156, India.

Factory &amp; Registered Office: G.I.D.C. Estate, Sector-28, Gandhinagar-382028, Gujrat, India.

Corporate Office: Grand Hyatt, Santacruz (E), Mumbai-400055, India

[www.kalpatarupower.com](http://www.kalpatarupower.com)



**KEC International Limited**

House No. 481 (Ground Floor), Lane No. 8, DOHS, Baridhara  
Dhaka-1206, Bangladesh, Phone: 8415458

Ref: KEC/A-196/WO-National 2040

Date: 17.11.2012

**National Construction**

House No.448, ward no.03  
North South Lane East Gawair  
Dhakkin Khan,  
Dhaka-1230 Mob: +8801716283434

**Attention: Md. Anowar Hossain**

**Sub: WO for Construction of Foundation work in 230KV DIC Bhola-Barisal Transmission  
Line of PGCB under Contract No.PGCB11/2011/03 dated 21.06.2012**

Ref: Your offer ref.-Nil dated 31.09.2012.

Dear Sir,

With reference to your above letter and subsequent discussion with you, we are pleased to place the order on you for construction of Pile foundation (Pile and Pile Cap work) in some portion of 230 kV Double Circuit Transmission line from Barisal to Bhola. You have been allotted 18 locations (from Tower no.41 to Tower no.58) between Barisal substations to Anchor tower TT05 of Tetulia river crossing section.

The unit prices shown in Annex- 2 are firm and shall apply for all locations of Barisal-Bhola transmission line under this work order. The rates are subject to deduction of AIT as per rule of GOB.

The approximate value of work would be Bangladeshi Taka 2.75 Crore.

The terms and conditions shown in Annexure-1 are the integral part of this contract agreement and shall be strictly followed by you.

As discussed, you have to maintain the completion time schedule of piling and pile cap work as per program given to you. If you fail to achieve the desired progress as per our requirement we will cancel part or whole of this order without assigning any reason.

You shall familiarize yourself with the proposed route/tower locations to explore the possible routes for supply of construction materials to the site. In addition, our surveyor is in the field to assist you in locating the proposed tower locations.

Please acknowledge and accept the offer in the duplicate copy and return to us for our record and advised to deploy your gang in the above section of line at the earliest.

Thanking you.

Yours faithfully,

For KEC International Limited

17.11.01  
TKK Shina  
Country Head



Regd. Off: CEAT Mahal 1<sup>st</sup> Floor, 463, Dr Annie Besant Road, Worli, Mumbai-400030, India  
Tel:+91-22-6667 0200. Fax +91-22-6667 0260. Web: www.kecrpg.com





**KEC International Limited**

House No. 481 (Ground Floor), Lane No. 8, DOHS, Baridhara  
Dhaka-1206, Bangladesh, Phone: 8415458

Ref: KEC/A196/Cert/NF/4835

Date: 04.06.2015

## **TO WHO IT MAY CONCERN**

This is to certify the National Construction (House # 448, Ward # 03, North South Lane, East Gawair, Dhakkinkhan, Dhaka) has completed Piling in 14 locations and Pile Cap in 16 locations with approximate total value of Taka 4 Crore for KEC International Limited in 230 KV Barisal – Bhola - Borhanuddin Double Circuit Transmission Line Project of Power Grid Company of Bangladesh Limited (An Enterprise of Bangladesh Power Development Board).

They have completed all works within time and with utmost satisfaction of both PGCB and KEC.

We wish them success in their upcoming assignments.

Thanking you.  
Yours faithfully,  
For KEC International Limited

  
K.K Shina  
Country Head  
(Bangladesh Operations)



Regd. Off: CEAT Mahal 1<sup>st</sup> Floor, 463, Dr Annie Besant Road, Worli, Mumbai-400030, India  
Tel+91-22-6667 0200. Fax +91-22-6667 0260. Web: www.kecrpg.com





**KEC International Limited**

House No. 481 (Ground Floor), Lane No. 8, DOHS, Baridhara  
Dhaka-1206, Bangladesh, Phone: 8415458

Ref: KEC/GBTLWO/NF/ 3842

Date: 28.06.2014

**National Construction**

House No.448, ward no.03  
North South Lane Easr Gawair  
Dhakkin Khan,  
Dhaka-1230 Mob: +8801716-283434

Kind Attention: Anowar Hossain

**Sub: Revision of Wo with KEC International Ltd. for Construction of Foundation work in 132  
KV D/C Goalpara-Bagerhat Transmission Line of PGCB**

Ref: 1. Your Offer ref. nil dated 16.01.2014  
2. KEC/GBTLWO/NF/3290 Date 19.01.2014

Dear Sir,

With reference to our discussion & subsequent re-routing of the transmission line we are pleased to revise the order on you as under reference 2 above, and re-allot Location no. 9/1 to Location no. 15/0 & 21/1 to 22/4 approximately 50 tower locations instead of the 30 towers from Tower No. T21 to Tower no-T50 for construction of Pile Foundation (Pile and Pile Cap work) from Goalpara end of the transmission line.

After a lot deliberation in revising the quantities & focus on completion of the project on time, it has been discussed and decided with you, that National Construction has to complete above scope of work (pile and pile cap) by end of November 2014. If you fail to achieve the desired progress as per requirement we will cancel part or whole of this order without assigning any reason. You will have to engage at least 5 or 6 piling rigs from September 2014 onwards to accomplish the target scheduled. It is also informed once again that you shall familiarize yourself with the proposed route/tower locations to explore the possible routes for supply of construction materials to the site.

All other terms and conditions as in Work Order mentioned under reference no. 2 above will remain same.

Please acknowledge and accept the offer in the duplicate copy and return to us for our record.

Thanking you.

Yours faithfully,  
For KEC International Limited

28.06.14  
K.K. Shina  
Country Head







**KEC International Limited**

House No. 481 (Ground Floor), Lane No. 8, DOHS, Baridhara  
Dhaka-1206, Bangladesh, Phone: 8415458

**ADDENDUM**

This document is in reference to an agreement KEC/C-542/ABTLWO/ dated 09/09/2016, between the parties KEC International Ltd. & National Construction.

BE IT KNOWN that the under signed parties, for good consideration, agree to make the changes and/or additions outlined below. These additions shall be as valid as if part of the original contract,

- National Construction's Proprietor Name changed from Mr. Anowar Hossain
- Order quantity changed from Tower No. 28/4 to Tower No. 29/2 - 5 (Five) locations to Tower No. 28/0 to Tower No. 30/6 - 17 (Seventeen) locations.

No other terms or conditions of the contract are negated or changed as a result of this addendum.

FOR KEC INTERNATIONAL LTD.

NAME: R.K SAINI

DESIGNATION: COUNTRY HEAD - BANGLADESH

SIGNATURE

FOR National Construction

NAME: ANOWAR HOSSAIN

SIGNATURE



Ref. : COB/Cert-NC/2017-02

Date: August 09, 2017

### TO WHO IT MAY CONCERN

This is to certify the National Construction (House#448, Ward,#03, North South Lane, East Gawair, Dakkinkhan, Dhaka) has completed Piling in 17 locations and Pile Cap in 10 locations with approximate total value of taka 1Crore 30 lac for M/S. Cobrr Instalaciones y Servicios S.A. in Bangladesh (Section D: Chattak, Sunamganj, 132kV TL). Transmission Line of Power Grid Company of Bangladesh Limited (An Enterprise of Bangladesh Power Development Board).

They have completed the work to the satisfaction of M/S Cobra Instalaciones y Servicios S.A.

We wish them success in their upcoming assignment.

For Cobra Instalaciones y Servicios S.A.

  
Anil Yadav  
Project Manager  



## KEC International Limited

House No. 481 (Ground Floor), Lane No. 8, DOHS, Baridhara  
Dhaka-1206, Bangladesh, Phone: 8415458

Ref: KEC/ C835WO/National.

Date: 15.01.2018

**National Construction,**  
No 448, Ward: 03, North South lane,  
East Gawair, Dhakkinkhan,  
Dhaka.  
Mob: 01716-283434, 01821510527  
E-mail: anwar510527@gmail.com

**Attention: Md. Anwar Hossain**

**Sub: WO for Construction of Foundation work in 230 Kv ISHURDI - RAJSHAHI Double CKT.  
Transmission Line of PGCB under Contract No. PGCB/KW/2012.66.436/NZTL Dated:  
31.10.2017.**

Dear Sir,

With reference to above letter and subsequent discussion with you, we are pleased to place the order on you for construction of Pile foundation (Pile and Pile Cap work) in 230 kV D/C Ishurdi – Rajshahi Transmission Line. You are allotted section from AP-26 to AP-28 approximately 13-15 locations.

The unit prices shown in Annex- II are firm and shall apply for all locations of above project. The rates are subject to deduction of AIT as per rule of GOB.

The terms and conditions shown in Annexure-1 are the integral part of this contract agreement and shall be strictly followed by you.

As discussed, you must commence the piling by 5th Feb 2018. If you fail to achieve the desired progress as per our requirement we will cancel part or whole of this order without assigning any reason.

You shall familiarize yourself with the proposed route/tower locations to explore the possible routes for supply of construction materials to the site. Minimum 5 no of rigs at one shot must be mobilized in site according to our plan and program. In addition, our surveyor is in the field to assist you in locating the proposed tower locations.

Please acknowledge and accept the offer in the duplicate copy and return to us for our record.

Thanking you.

Yours faithfully,

For KEC International Limited

  
K.K. Sharma  
General Manager &  
Country Head- Bangladesh



Regd. Off: CEAT Mahal 1<sup>st</sup> Floor, 463, Dr Annie Besant Road, Worli, Mumbai-400030, India  
Tel+91-22-6667 0200. Fax +91-22-6667 0260. Web: www.kecprg.com





**পাওয়ার গ্রীড কোম্পানী অব বাংলাদেশ লিমিটেড**  
**POWER GRID COMPANY OF BANGLADESH LTD.**  
**(An Enterprise of Bangladesh Power Development Board)**

**TO WHOM IT MAY CONCERN**

Certified that, **National Construction**, House# 448, Ward# 03, North south lane, East Gawair Dhaka on behalf M/S Basic Engineering Ltd. vide the Notary Public (dated 10.01.2010)) has been successfully completed 132 KV terminal tower Relocating work of Siddhirgonj-Ullon 132 KV Double ckt, under Siddhirgonj-Maniknagar 230 KV Transmission line Project of Power Grid Company of Bangladesh Ltd. as per work order no. SMTLP/ 2.5/ PGCB/ DGM/ 20/ 10/ 154, Dated: 06/01/2010. The work includes construction of 2(two) nos. 132 KV terminal tower. Construction of bypass line, Restranging of double ckt. Line above 6(six) nos. 33 KV and lone) no. 132 KV overhead lines, Removal of old 132 KV terminal tower & bypass line. The contracted cost of the work is Tk. 61, 68,101/- (Sixty one lacs Sixty eight thousand one hundred one taka only). **National Construction** is capable to handle individually such type of complicated works.

We wish all success of **National Construction** in near future.

(Engr. Md. Ismail Hossain)  
Manager  
SMTL Project PGCB Ltd.  
Dhaka-1212.



House-410, Road-7, Baridhara, DOHS  
Dhaka, Bangladesh.

Ref: Transrail /G-456/TL/RPP-BOG,/NC

Date:

## TO WHO IT MAY CONCERN

This is to certify the National Construction (House # 448, Ward # 03, North South Lane, East Gawair, Dhakkinkhan, Dhaka) has completed Piling in 30 locations and Pile Cap in 30 locations with approximate total value of Taka 7 Crore for Transrail Lighting Ltd. in 400KV Rooppur, Bogura, Single Circuit Transmission Line Project of Power Grid Company of Bangladesh Limited (An Enterprise of Bangladesh Power Development Board).

They have completed all works within time and with utmost satisfaction of both PGCB and Transrail Lighting Ltd.

We wish them success in their upcoming assignments.

Thanking you,

A handwritten signature in black ink is written over a circular stamp. The stamp contains the text "TRANSRAIL LIGHTING LTD." around the perimeter and "RPP-BOG" in the center. The date "21-08-2016" is written in the center of the stamp.

For Transrail Lighting Ltd.  
Country Head  
KK Sinha  
(Bangladesh Operations)



# GS E&C Corporation

House # 12, Road # 6, Nikunja # 1, Khilkhet, Dhaka-1229  
Dhaka, Bangladesh.

Ref: Transrail /G-456/TL/RPP-BOG,/NC

Date:

## TO WHO IT MAY CONCERN

This is to certify the National Construction (House # 448, Ward # 03, North South Lane, East Gawair, Dhakkinkhan, Dhaka) has completed Piling in 30 locations and Pile Cap in 30 locations with approximate total value of Taka 9 Crore for GS Korea C&E in 400KV Payra Tekerhat, Barishal Double Circuit Transmission Line Project of Power Grid Company of Bangladesh Limited (An Enterprise of Bangladesh Power Development Board).

They have completed all works within time and with utmost satisfaction of both PGCB and GS Korea C&E.

We wish them success in their upcoming assignments.

Thanking you.



Md. Kawser  
GS Korea  
Project Manager  
(Bangladesh Operations)



# National Construction



**Rooppur, Bogura 400KV Single Circuit Transmission Line**



# National Construction



**Rooppur, Bogura 400KV Single Circuit Transmission Line**





# National Construction



**Rooppur, Bogura 400KV Single Circuit Transmission Line**



# National Construction



**Rooppur, Bogura 400KV Single Circuit Transmission Line**



# National Construction



**Rooppur, Bogura 400KV Single Circuit Transmission Line**



# National Construction



**Gopalgonj Sub Station**



# National Construction



## Gopalgonj Sub Station



# National Construction



**Gopalgonj Sub Station**



# National Construction



**Gopalgonj Sub Station**



# National Construction



**Ghatal 132/33 KB Sub Station**





# National Construction



**Ghatal 132/33 KB Sub Station**



# National Construction



## Vhandaria Sub Station



# National Construction



**Golap Nagar Sub Station**



# National Construction



## Vheramara Golap Nagar Project



# National Construction



Barisal-Gopalgong-Faridspur 230 KV Double Circuit  
Transmission Lien



# National Construction

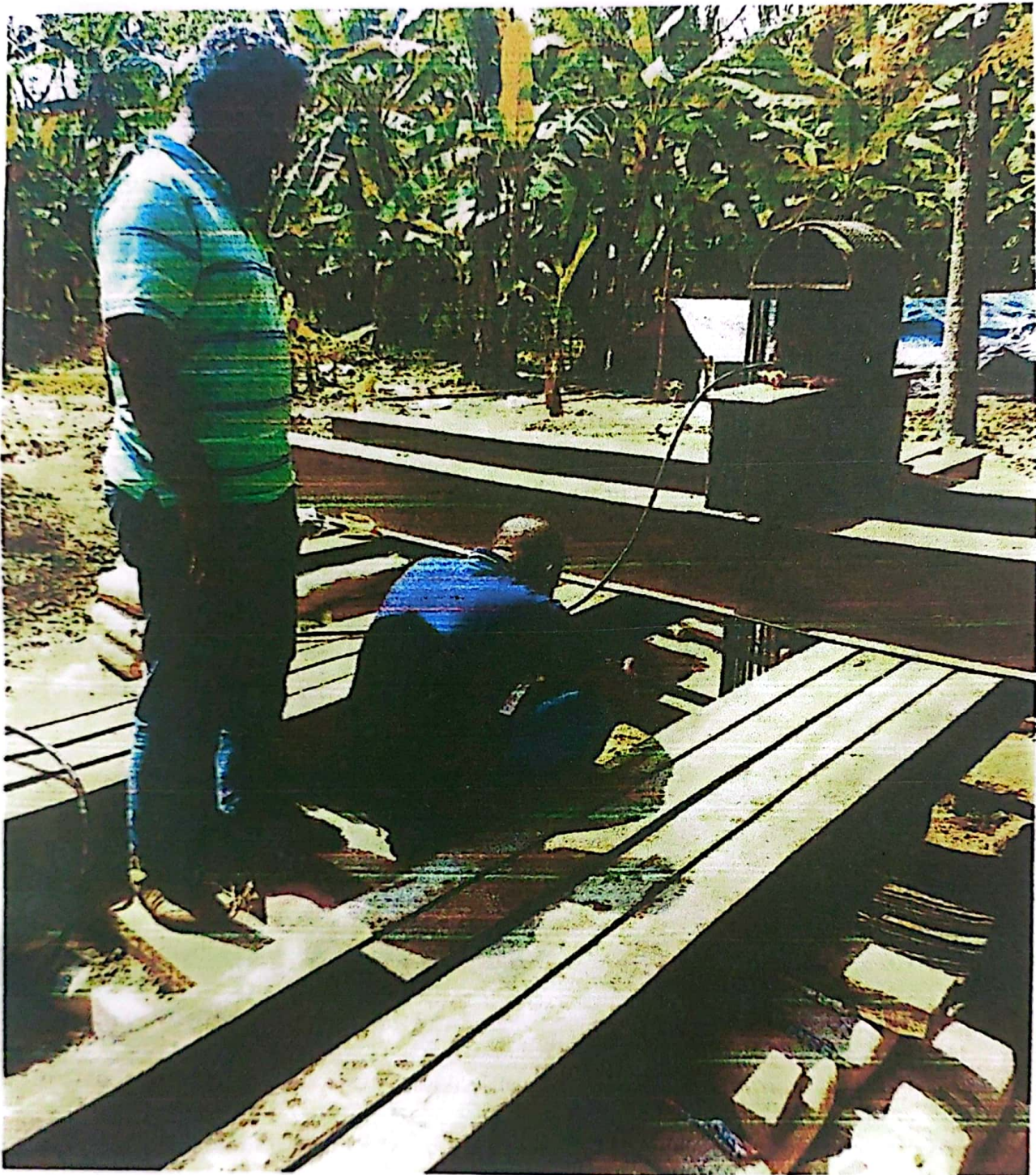

Barisal -Faridspur 230 KV Double Circuit Transmission  
Lien



# National Construction

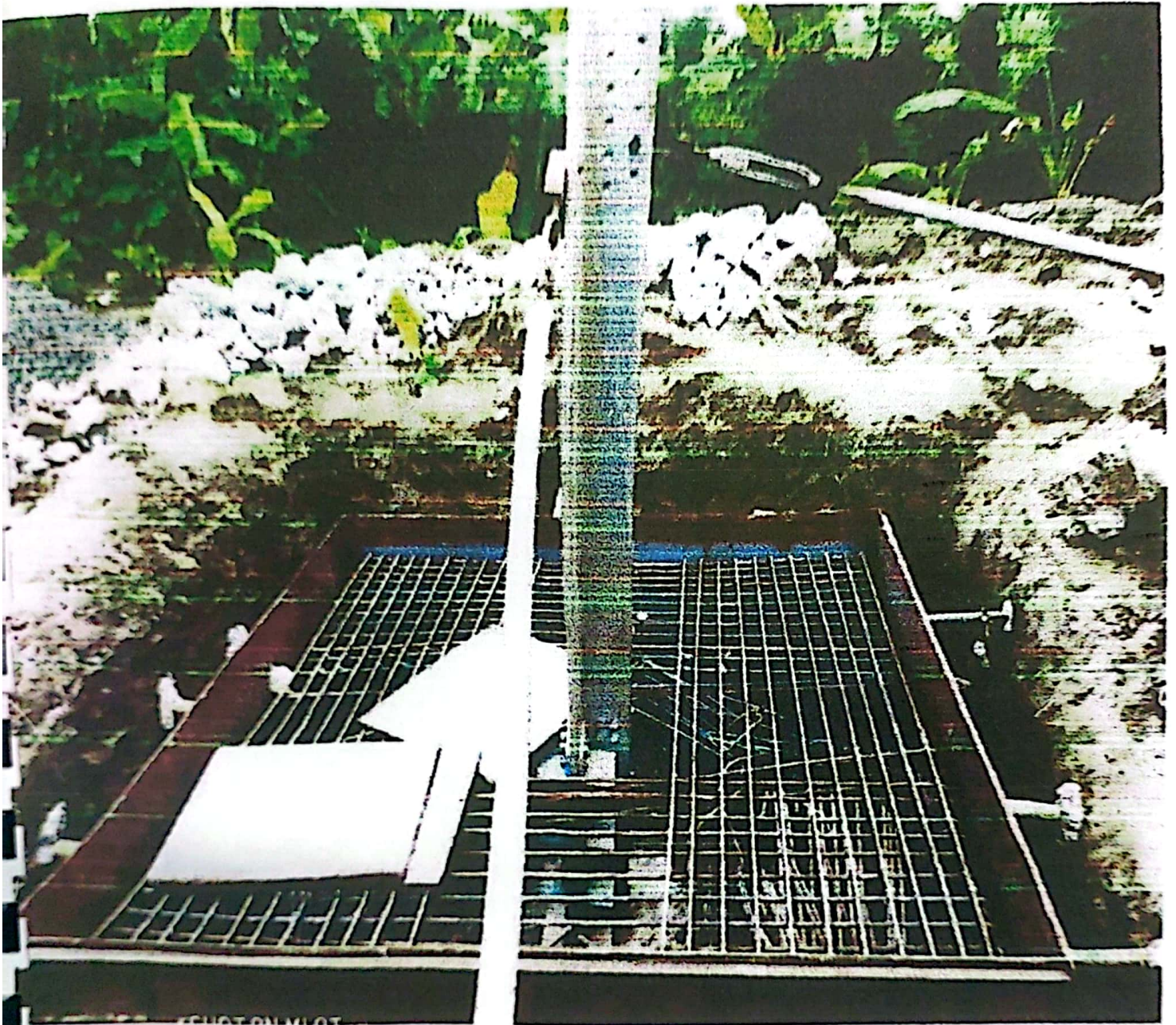

Barisal -Faridspur 230 KV Double Circuit Transmission  
Lien



# National Construction



Barisal -Faridspur 230 KV Double Circuit Transmission  
Lien





# National Construction



Barisal -Faridpur 230 KV Double Circuit Transmission  
Lien

# National Construction



Barisal -Faridpur 230 KV Double Circuit Transmission  
Lien

# National Construction



Barisal -Faridspur 230 KV Double Circuit Transmission



## National Construction



Barisal -Faridpur 230 KV Double Circuit Transmission  
Lien



## National Construction



Barisal -Faridpur 230 KV Double Circuit Transmission  
Lien



# National Construction

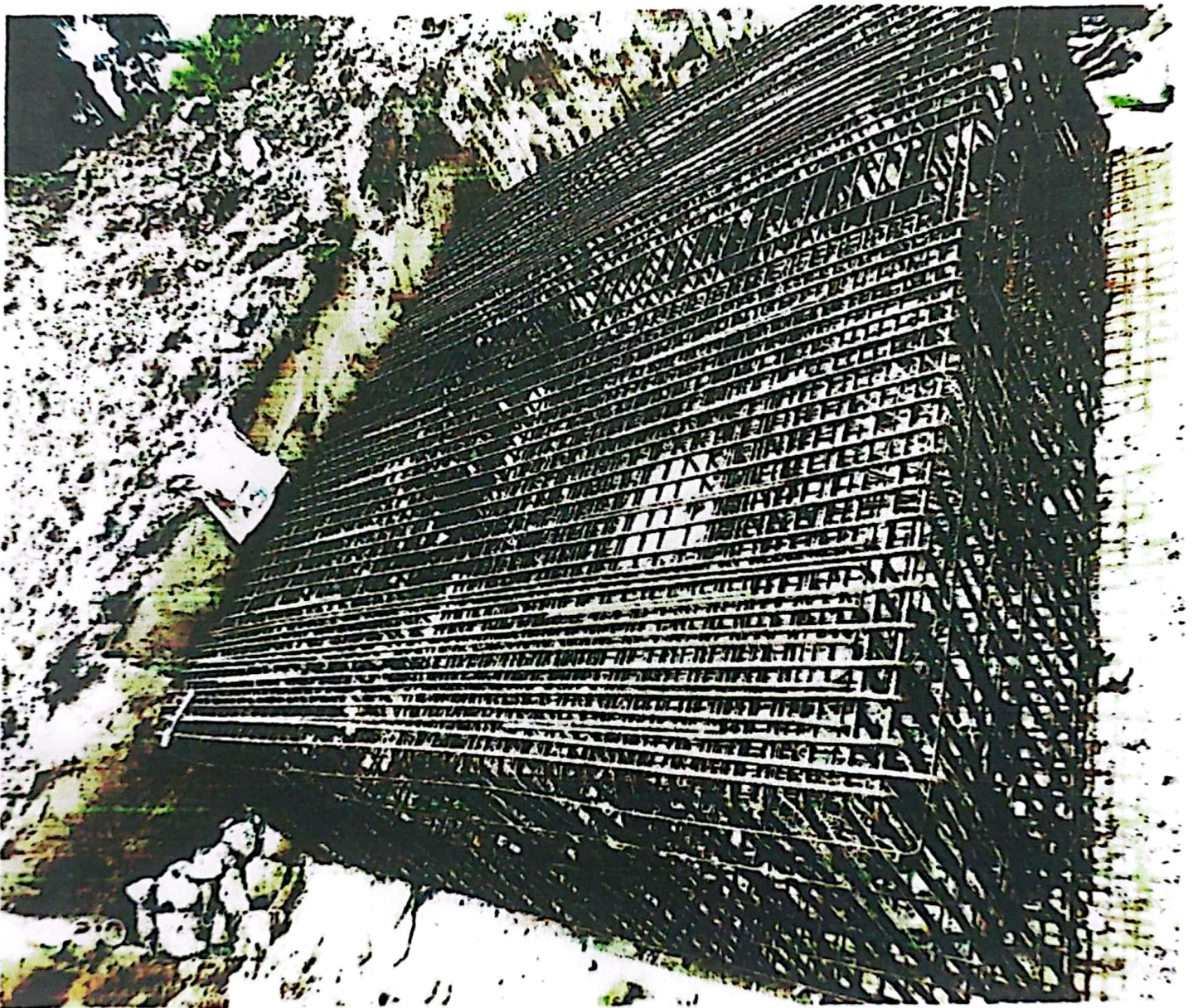

Barisal -Faridpur 230 KV Double Circuit Transmission  
Lien



# National Construction



Barisal -Faridspur 230 KV Double Circuit Transmission

Lien



**National Construction**



**Barisal -Faridpur 230 KV Double Circuit Transmission  
Lien**